

Bakewell Show Office, Derbyshire

Offices and meeting rooms

The Bakewell Agricultural & Horticultural Society has a superb new facility which meets the needs of staff, directors and the various Bakewell Show committees, beginning a new chapter in the story in one of the oldest and greenest, agricultural events.

The Client

The Bakewell Agricultural & Horticultural Society organise the annual Bakewell Show – a show with nearly 200 years of history and one which has evolved over time from a simple agricultural display to the diverse event it is today.

Affectionately known as ‘the chicken shed’ the 60-year-old wooden offices used to organise and manage the Bakewell Show had deteriorated so badly they were becoming unusable. Although replacement offices on the showground were proposed in 2008 and plans drawn up, the project was considered too expensive and shelved.

The Brief

As Pinelog’s offices and factory were under a mile away, the Society realised that if anyone could help them with a new building and bring it in on budget, Pinelog could. The plans were passed to Pinelog who, rather than simply cost out existing plans, submitted alternative proposals. These were for a contemporary structure which reflected the traditional

agricultural roots of the show built using local labour and locally sourced ‘green’ materials to minimise the carbon footprint. Most importantly, Pinelog’s proposals meant that new offices could be built for half the cost of the original scheme.

As the site is within the Peak Park planning area, the new building was sympathetic to stringent policies and with Pinelog’s technical assistance and experience of designing buildings for sensitive areas, planning permission was obtained.

The Specification

The £369,000 timber-framed building is entirely in keeping with the Society’s ethos, being built to the highest possible ecological standards and incorporating many environmental features.

The showground is on a flood plain which meant the building had to be raised by two feet. It has large sloping buttresses which echo the nearby limestone escarpment. The imaginative





use of windows makes the roof appear to be floating. The two side elevations are clad in stone from a local quarry and the rear elevation constructed from sustainable larch.

Inside are offices for staff and directors and a large meeting room which can be sub-divided to meet the needs of the various show committees. Redwood boarding, again from a sustainable source has been used for ceilings and other fittings.

Low maintenance aluminium windows together with the timber-framing ensure that the building exceeds the statutory energy efficiency requirements and each room is fitted with energy efficient lighting and sensors which automatically turn the lights off if there is no-one in the room.

Most of the people who worked on the contract were from the Bakewell area. Some 50 tons of stone and five tons of timber was used in construction – all from sustainably managed sources and as far as possible, Forestry Stewardship Council secured.

The project began in August 2011 as soon as the Bakewell Show was over. Staff moved out and the old building demolished, the demolition process taking just four minutes! Building began in October and, despite extremely bad winter weather, the new show office was handed over five months later and officially opening by the Duke of Devonshire on May 24th – in plenty of time for it to be used for the management of the 2012 show.

Client Benefits:

“We are absolutely delighted with the new building”, said Show Manager Janet Bailey. “We have worked very closely with Pinelog, the planners and the Peak Park to create a Bakewell Show office which will not only serve our needs now, but for many years in the future. It not only provides a new facility for meetings but also reinforces our commitment to developing this prestigious venue to the benefit of the county’s agricultural economy.”

Client: Bakewell Agricultural & Horticultural Society
 Location: Bakewell

FLOORPLAN

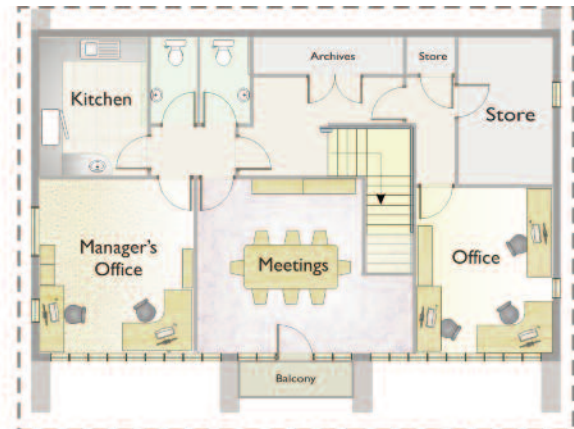

Upper floor

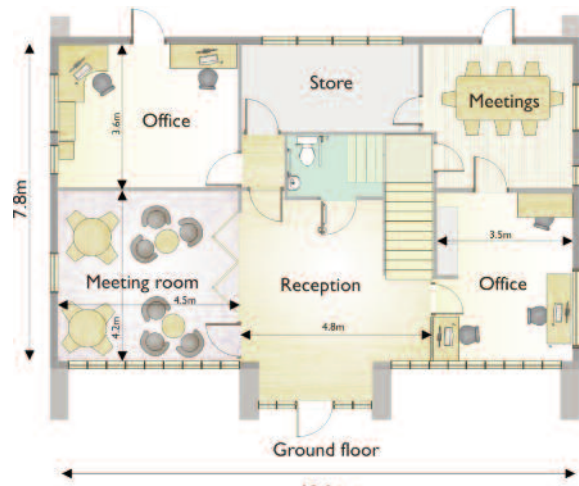

Ground floor



Pinelog Limited, Riverside Business Park, Bakewell, Derbyshire DE45 1GS
 Tel: 01629 814481 Fax: 01629 814634
 email: admin@pinelog.co.uk www.pinelog.co.uk